

22 February 2021

Mr Anthony Boskovitz
Boskovitz Lawyers
Suite 110, 203-233 New South Head Road
EDGECLIFF NSW 2027

**TRAFFIC, PARKING & VEHICULAR ACCESS – S34
L&EC CASE NUMBER 2020/00254301
PROPOSED CHILDCARE CENTRE DEVELOPMENT
339-377 FOREST ROAD, BEXLEY
(DA-2019/255)**

Hemanote Consultants have reviewed the latest amended architectural plans for the proposed childcare centre development at **339-377 Forest Road, Bexley** in relation to the traffic, parking and vehicular access matters raised in the Statement of Facts and Contentions filed on 12 October 2020 for LEC case number 2020/00254301 and following the Without Prejudice meeting held with Council on 28 January 2021.

A reduced copy of the amended architectural plans prepared by Couvaras Architects (Issue R and dated 15/02/2021) is attached in **Appendix 'A'** of this report. This traffic and parking report provides the following additional information and justification.

Amended proposed development plans

The proposed development has been amended to address the issues raised in the Statement of Facts and Contentions.

The proposed number of children places has been reduced to **60 children** (i.e. 15 places x 0-2 years old, 15 places x 2-3 years old and 30 places x 3-5 years old) with up to a maximum of 12 staff members at any one time (i.e. 10 educators, 1 director and 1 cook). The overall site will provide for a total of **112 on-site car parking spaces**, including 10 car parking spaces allocated for the staff and visitor parking for the subject childcare centre, including one

Hemanote Consultants Pty Ltd
ABN 94 606 345 117

PO Box 743
MOOREBANK NSW 1875

Phone 0414 251 845
Email projects@hemanote.com.au
Web hemanote.com.au

accessible car space and adjacent shared zone in a basement level, which is in compliance with Council's DCP car parking requirements.

Off-street Parking provision

Council's DCP requires off-street car parking to be provided at the rate of 1 car space per 2 members of staff and 1 car space per 20 children places.

Refer to Table 1 below for the required and proposed car parking provision for the subject child care centre development:

Age Group	0-2 years	2-3 years	3-5 years	Total
Number of children	15	15	30	60
Staff to children ratio	1 per 4	1 per 5	1 per 10	-
Number of Staff	4	3	3	10 + 1 director + 1 cook
Off-street parking required (6 spaces for staff & 3 spaces for parents/visitors)				9
Off-street parking proposed (6 spaces staff & 4 spaces for parents/visitors)				10
Compliance with off-street car parking				Yes

Table 1: On-site car parking requirement and provision

Therefore, the proposed 10 on-site car parking spaces for the childcare centre, in addition to the other 102 on-site car parking spaces (i.e. Total of 112 on-site car spaces) is adequate for the subject site and in accordance with Council DCP for childcare centres and previous approved parking allocation for the other uses on site, including the church and the school.

Hemanote Consultants Pty Ltd
ABN 94 606 345 117

PO Box 743
MOOREBANK NSW 1875

Phone 0414 251 845
Email projects@hemanote.com.au
Web hemanote.com.au

Current traffic volumes & queuing at nearby intersections & Traffic generation

A **traffic volume count and queuing survey** was undertaken by R.O.A.R. DATA Pty. Ltd. on behalf of Hemanote Consultants at the two intersections of **Bayview Street / Forest Road** and **Broadford Street / Forest Road** near the subject site on Wednesday 18 February 2021, during morning period (7.30am to 9.30am) and afternoon period (2.30pm to 5.30pm), considering the childcare centre proposed and school peak periods.

The current traffic flows & queuing survey results at the two subject intersections in the morning & afternoon peak periods are attached in **Appendix 'C'** of this report.

The results of the traffic volume counts undertaken determined that the traffic morning peak period was between 7.30am to 8.30am and the afternoon peak period was between 3.30pm to 4.30pm on a typical weekday.

The current traffic flows on Bayview Street and Broadford Street are typical and appropriate for local roads located in R2 low residential zoning and in close proximity to some commercial properties fronting Forest Road and near schools.

In general, current traffic on Bayview Street and Broadford Street is free flowing without major queuing or delays in peak hours, apart from some standard queuing during school peak periods at the T-intersections with Forest Road, with spare capacity. It should also be noted that the traffic and queuing surveys included the additional traffic generated by the temporary use of the high school students of the subject Bexley site, which would have exacerbated the results of the traffic surveys.

It is determined that the existing mid-block level of service on Bayview Street and Bradford Street is generally at level 'A' to 'B' at times in accordance with Table 4.4 of the Roads & Maritime Services' *"Guide to Traffic Generating Developments - 2002"*, where peak hour flow is less than or around 200 vehicles/hr.

Hemanote Consultants Pty Ltd
ABN 94 606 345 117

PO Box 743
MOOREBANK NSW 1875

Phone 0414 251 845
Email projects@hemanote.com.au
Web hemanote.com.au

The queuing surveys undertaken determined that the longest queue in Broadford Street at the Forest Road intersection was up to 4 vehicles at 8.50am and 5 vehicles at 3.20pm. The queuing survey also determined that the longest queue in Bayview Street at the Forest Road intersection was up to 10 vehicles at 8.35am and 3 vehicles at 3.20pm. These queues were cleared within few minutes. Outside of the school peak periods, the queuing was very minor or not existent.

It should be noted that the traffic and queuing surveys were undertaken of a typical weekday during the operation of the existing site including the current school operation, where all drop-off and pick-up of school students takes place utilising existing signposted on-street short-term parking spaces. As stated above, it should also be noted that the traffic and queuing surveys included the additional traffic generated by the temporary use of the high school students of the subject Bexley site, which would have exacerbated the results of the traffic surveys and impacts; and that once the high school students return back to their Rockdale campus, impacts on traffic would be further reduced.

Therefore, current traffic flows in the vicinity of the subject site are acceptable and typical in a mixed residential and commercial area near schools, with spare capacity.

Estimated Traffic generation from the proposed childcare centre

An indication of the potential traffic generation of the proposed development is provided by the *RMS Guide to Traffic Generating Development - 2002*.

The Guide specifies the following traffic generation rates for long-day care centres:

- 0.8 peak period vehicle trips per child between 7.00am and 9.00am; and
- 0.7 peak period vehicle trips per child between 4.00pm and 6.00pm.

Hemanote Consultants Pty Ltd
ABN 94 606 345 117

PO Box 743
MOOREBANK NSW 1875

Phone 0414 251 845
Email projects@hemanote.com.au
Web hemanote.com.au

The proposed childcare centre with a total of 60 children places has a total estimated traffic generation as follows:

- 48 morning peak period vehicle trips (In and Out trips); and
- 42 afternoon peak period vehicle trips (In and Out trips).

It should be noted that the rate used by the RMS Guide is based on surveys of childcare centres, where it was determined that the mean proportion of children transported to the centre by car was 93% for long-day care centres.

The estimated peak period traffic generation is of low impact on existing flows on Bayview Street and the surrounding road network and can be readily accommodated without adverse impacts.

Hemanote Consultants Pty Ltd
ABN 94 606 345 117

PO Box 743
MOOREBANK NSW 1875

Phone 0414 251 845
Email projects@hemanote.com.au
Web hemanote.com.au

Proposed central median island in Bayview Street & retaining access to all existing driveways

It is recommended to install a concrete central median island, between Forest Road and Godwin Street, to restrict traffic movements at the Gate 3 access driveway to left-in and left-out movements, to reduce impacts on traffic flow and increase safety at this location.

It is recommended that the central median island do not extend all the way between Forest Road and Godwin Street, to maintain vehicular access for existing driveways along the south side of Bayview Street near Forest Road. Therefore, the length of the proposed central median island can be reduced to 28 metres, as shown in the diagram below.

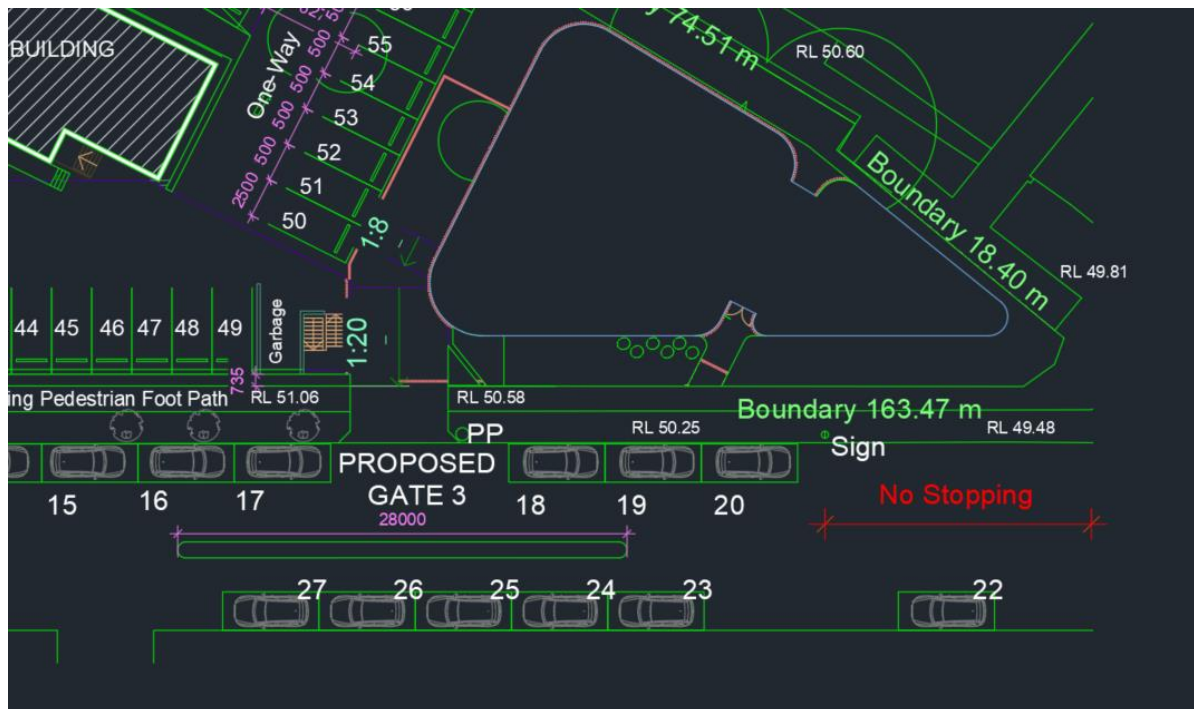

Hemanote Consultants Pty Ltd
ABN 94 606 345 117

PO Box 743
MOOREBANK NSW 1875

Phone 0414 251 845
Email projects@hemanote.com.au
Web hemanote.com.au

Vehicular Access & Traffic Management measures

- Vehicular access for the proposed childcare centre will be via Gate 3 only, located in Bayview Street. Gate 3 is to be opened during weekdays from 6.45am to 10.00pm and is to be patrolled during 'School Zone' periods.
- All drop-off and pick-up of school students takes place utilising existing signposted on-street short-term parking spaces along the north side in Bayview Street. No drop-off or pick-up of school students takes place on-site. The existing signposted on-street drop-off and pick-up car parking spaces in Bayview Street are to be retained and not be reduced by the proposed childcare centre development.
- It is recommended to continue to encourage all site users to utilise existing public transport services and other modes of travel where possible. A Green Travel Plan could be developed for the overall site, to aim to reduce the dependence on car use in general, where possible, to reduce any impacts on adjoining residents.
- It is recommended to signpost the car parking areas within the subject site with a 10km/h speed limit and 'Shared Zone' to further reduce the speed environment and increase safety within the site. It is also recommended to use safe removable bollards at the temporary fence separating the school playground and the adjacent carpark during school periods, to further increase safety for the school children and reduce the risk of injury from the adjacent carpark.
- For further management measures, refer to the Plan of Management prepared by Wynn Planning for the proposed childcare centre, dated February 2021 and the Plan of Management prepared by Judith Stubbs & Associates for the overall subject site, dated 19 February 2021, including the following measures:

Hemanote Consultants Pty Ltd
ABN 94 606 345 117

PO Box 743
MOOREBANK NSW 1875

Phone 0414 251 845
Email projects@hemanote.com.au
Web hemanote.com.au

“Off-Site/On-Street College Student Drop-off and Pick-up Protocols from February 2021 while Site Accommodates Rockdale Campus High School

- Primary school families/carers have been provided with a personalised sign to display on the dash of their vehicle to assist teachers on duty during pick-up period;
- Senior (High School) students morning drop off must take place before 8:15am;
- Senior student pick-up must ONLY take place after 3:25pm;
- The bus zone on Bayview Street is accessible to vehicles in the morning only before 8:30am;
- Parents/carers are to drive to the furthest point along Bayview Street, towards Forest Road to allow an orderly queue to form, to drop off on the College side of Bayview Street and to facilitate orderly traffic flow from the site;
- U–Turns are not permitted on Bayview Street at any time;
- At pick up time, if a vehicle has advanced to the front of the queue and their child is not ready, the vehicle must proceed and circle around the block and enter the back of the queue to ensure orderly traffic flow; and
- Senior students that use public transport or walk home are permitted to enter and leave via the Broadford Street (Pedestrian Gate 1).”

Hemanote Consultants Pty Ltd
ABN 94 606 345 117

PO Box 743
MOOREBANK NSW 1875

Phone 0414 251 845
Email projects@hemanote.com.au
Web hemanote.com.au

Off-street parking layout

- The revised layout of the on-site parking areas and manoeuvring arrangements has been designed to enhance vehicular access, where vehicles can enter and exit the site in a forward direction at all times without the need to make more than a 3-point turn, through the provision of adequate internal aisle width and turning space, as demonstrated in the B99 and B85 vehicle swept paths diagrams attached in **Appendix 'B'** of this report.
- The off-street car parking spaces for the purpose of drop-off and pick-up of children are 2.6 metres in width and 5.4 metres in length, which is adequate and in accordance with class 3 parking of AS2890.1:2004.
- The accessible car parking spaces have a minimum width of 2.4 metres each, in addition to an adjacent 2.4 metres wide shared/no parking zone with a bollard, which is adequate in accordance with AS2890.6:2009.
- Car parking spaces adjacent to walls or obstructions have been made wider than the minimum width, to accommodate full door opening in accordance with Clause 2.4.2(d) of AS2890.1:2004.
- Clause 2.4.2 of AS2890.1:2004 requires a minimum aisle width of 5.8 metres for two-way aisles, adjacent to 90° angle parking. The proposed aisles within the car parking area have a minimum width of 6.1 metres, which is adequate for two-way traffic flow and for manoeuvring into & out of parking spaces.
- The proposed internal vehicular ramp has a clear width of 5.5 metres, in addition to a 300mm kerb on either side (total width of 6.1 metres), which is adequate in accordance with Clause 2.5.2 of AS2890.1:2004.
- The vehicular ramp grades are within the maximum grade of 1 in 5 (20%) and change in grade of 1:8 (12.5%) to prevent vehicle scrapping, with the first 6 metres within the site having a maximum grade of 1 in 20 (5%), which is adequate and in compliance with AS2890.1:2004.

Hemanote Consultants Pty Ltd
ABN 94 606 345 117

PO Box 743
MOOREBANK NSW 1875

Phone 0414 251 845
Email projects@hemanote.com.au
Web hemanote.com.au

- A minimum 2.2 metres headroom clearance to be provided from the car park level to the underside of all services conduits and suspended stormwater pipelines, in accordance with Clause 5.3.1 of AS2890.1:2004. A “Maximum headroom clearance 2.2m” sign is to be erected at the entrance to the car parking area and is to be clearly visible to all drivers. A 2.5 meters headroom clearance is provided above the accessible parking spaces and adjacent shares zone in accordance with Clause 2.4 of AS2890.6:2009.
- Therefore, the parking layout and vehicular circulation are adequate for the proposed development and in accordance with the requirements of AS2890.1:2004 and AS2890.6:2009, where vehicles are to enter and exit the site in a forward direction at all times.

Conclusion

Given the above additional information and assessment, it is concluded that the proposed development in its revised form is in compliance with AS2890.1:2004 and AS2890.6:2009, with adequate additional traffic and parking management measures and is worthy of being supported in its revised form.

If you would like to discuss any of the above information, please do not hesitate to contact us.

Yours sincerely



Ramy Selim
Senior Traffic Engineer
Hemanote Consultants Pty Ltd

Hemanote Consultants Pty Ltd
ABN 94 606 345 117

PO Box 743
MOOREBANK NSW 1875

Phone 0414 251 845
Email projects@hemanote.com.au
Web hemanote.com.au

APPENDIX A – AMENDED DEVELOPMENT PLANS

Hemanote Consultants Pty Ltd
ABN 94 606 345 117

PO Box 743
MOOREBANK NSW 1875

Phone 0414 251 845
Email projects@hemanote.com.au
Web hemanote.com.au

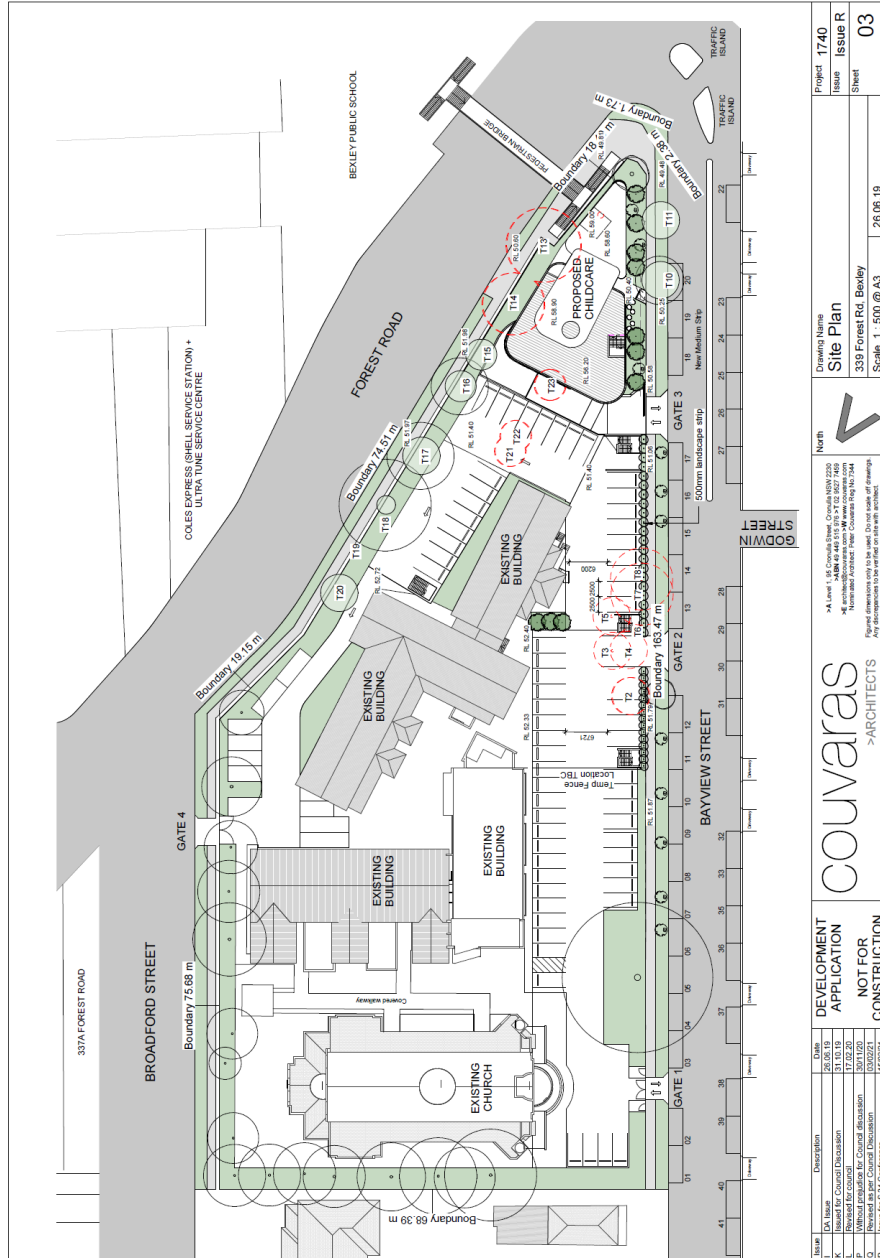

DEVELOPMENT APPLICATION NOT FOR CONSTRUCTION		couvaras >ARCHITECTS		Drawing Name Site Plan		Project 1740	
NOT FOR CONSTRUCTION		339 Forest Rd, Bexley		Scale 1: 500 @ A3		Issue R	
NOT FOR CONSTRUCTION		26.06.19		Sheet 03		Issue R	

Hemanote Consultants Pty Ltd
ABN 94 606 345 117

PO Box 743
MOOREBANK NSW 1875

Phone 0414 251 845
Email projects@hemanote.com.au
Web hemanote.com.au

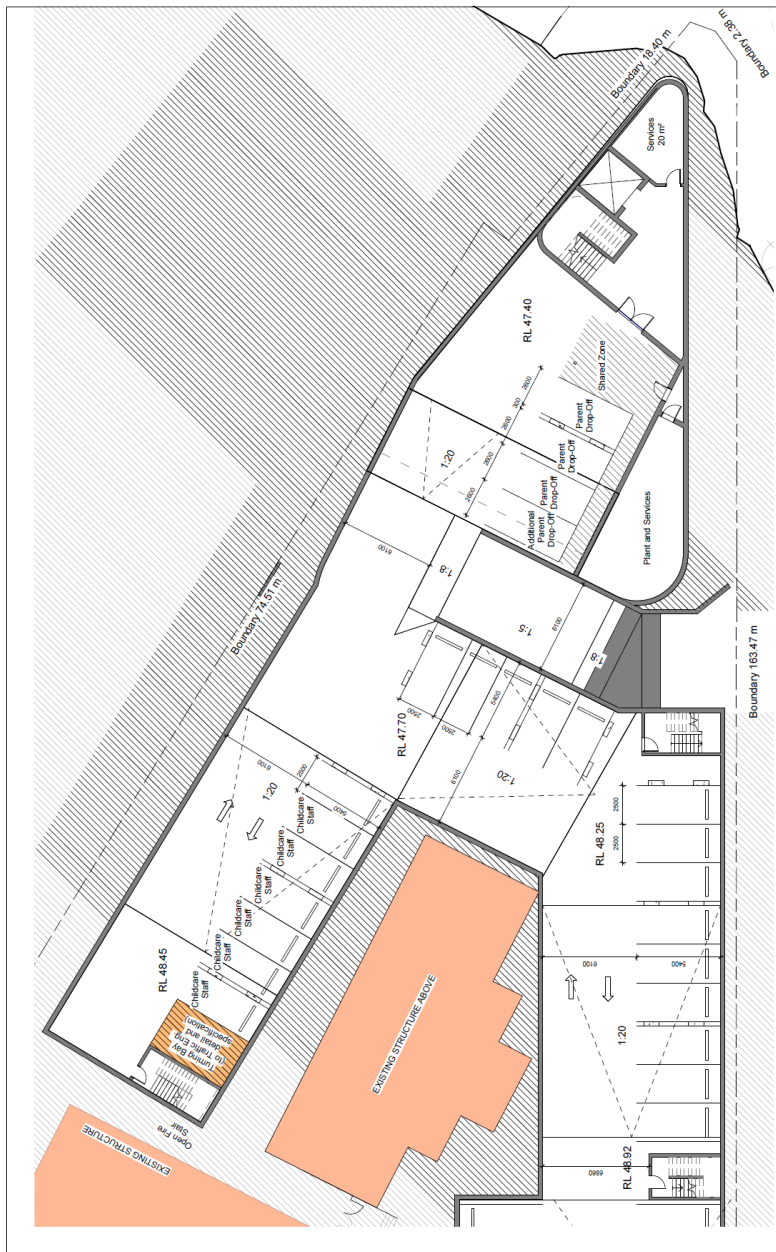

Hemanote Consultants Pty Ltd
ABN 94 606 345 117

PO Box 743
MOOREBANK NSW 1875

Phone 0414 251 845
Email projects@hemanote.com.au
Web hemanote.com.au

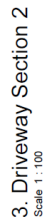
[illegible]

Page 14 of

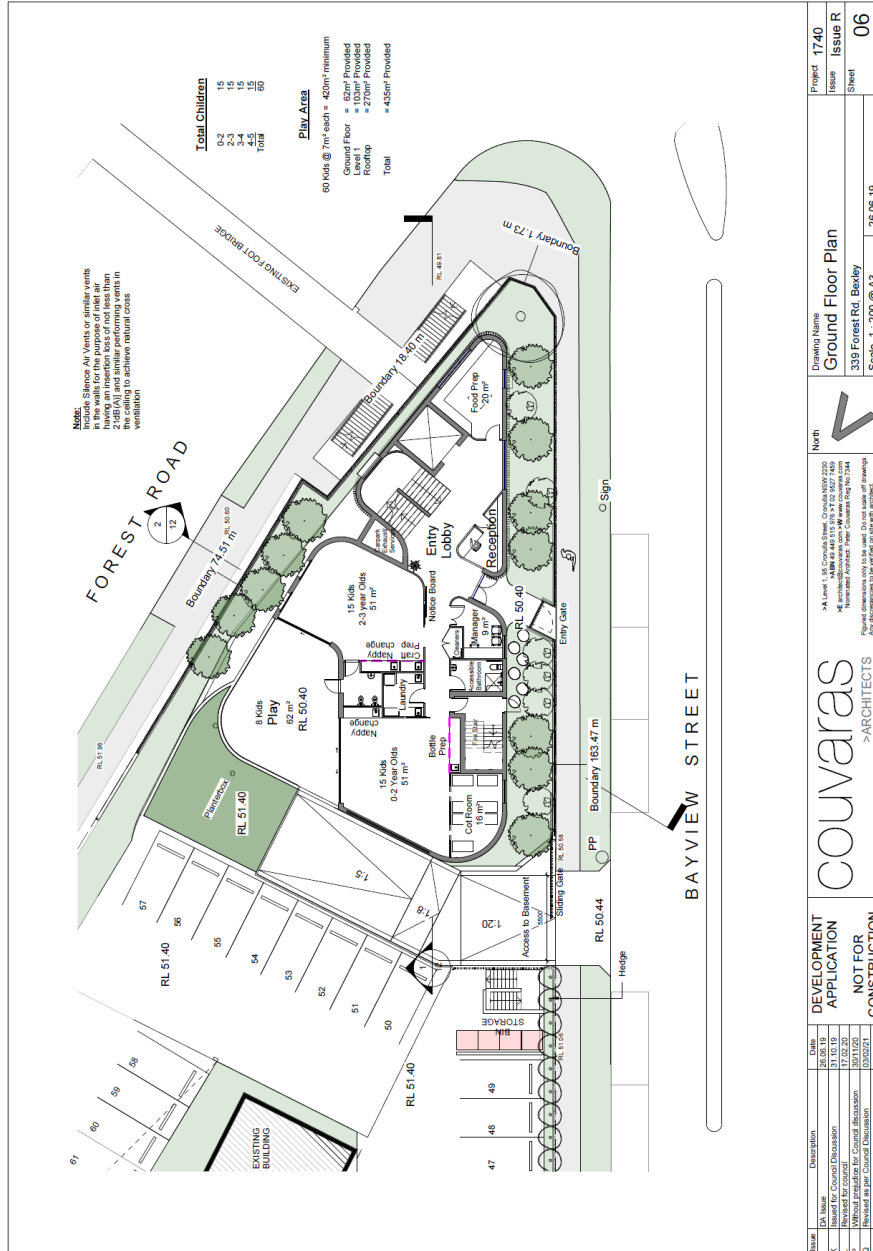

Hemanote Consultants Pty Ltd
ABN 94 606 345 117

PO Box 743
MOOREBANK NSW 1875

Phone 0414 251 845
Email projects@hemanote.com.au
Web hemanote.com.au

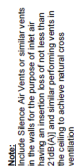

Phone 0414 251 845
Email projects@hemanote.com.au
Web hemanote.com.au

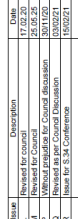

Page 17 of

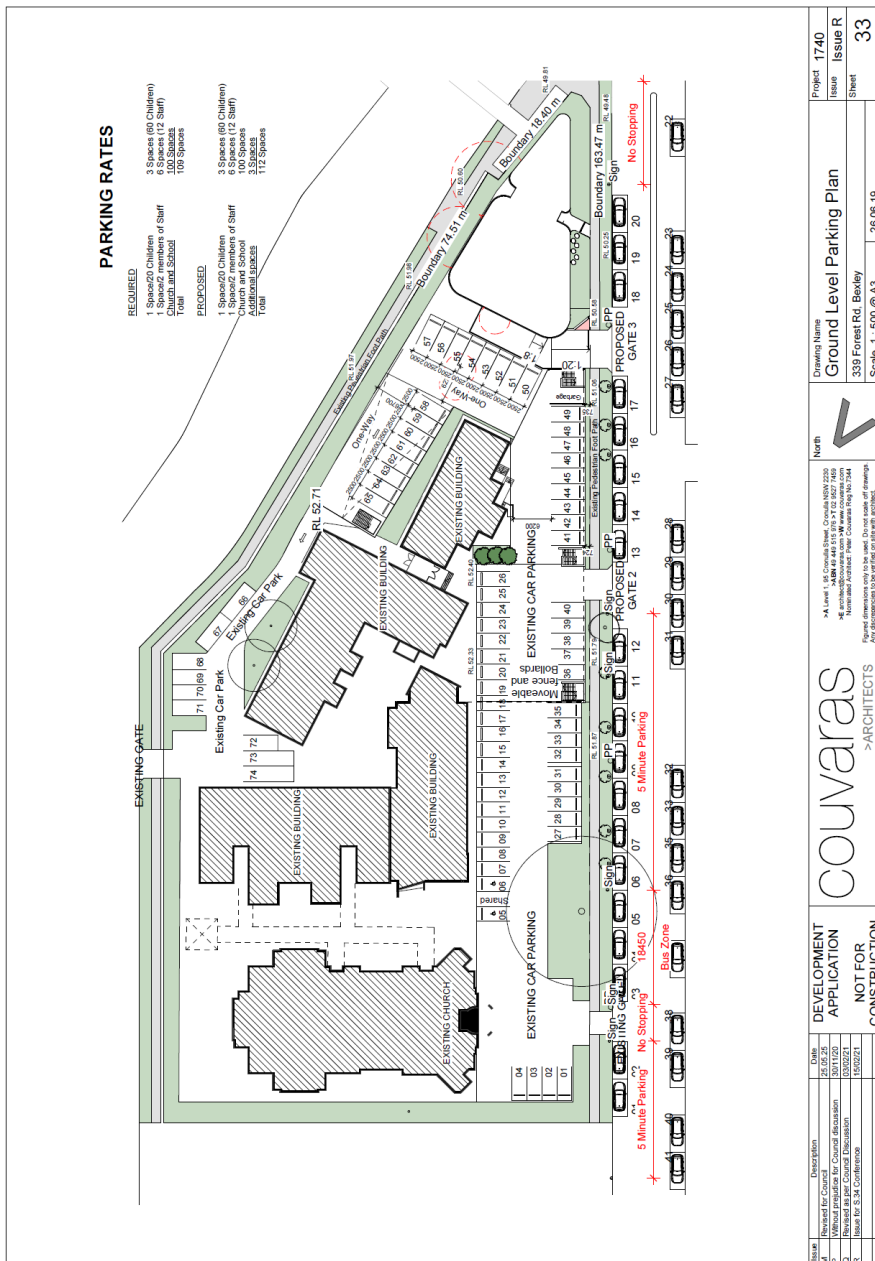

Hemanote Consultants Pty Ltd
ABN 94 606 345 117

PO Box 743
MOOREBANK NSW 1875

Phone 0414 251 845
Email projects@hemanote.com.au
Web hemanote.com.au

APPENDIX B – UPDATED VEHICLE SWEEP PATHS

Hemanote Consultants Pty Ltd
ABN 94 606 345 117

PO Box 743
MOOREBANK NSW 1875

Phone 0414 251 845
Email projects@hemanote.com.au
Web hemanote.com.au

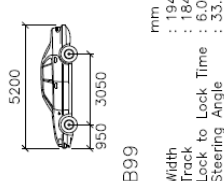

Phone 0414 251 845
Email projects@hemanote.com.au
Web hemanote.com.au

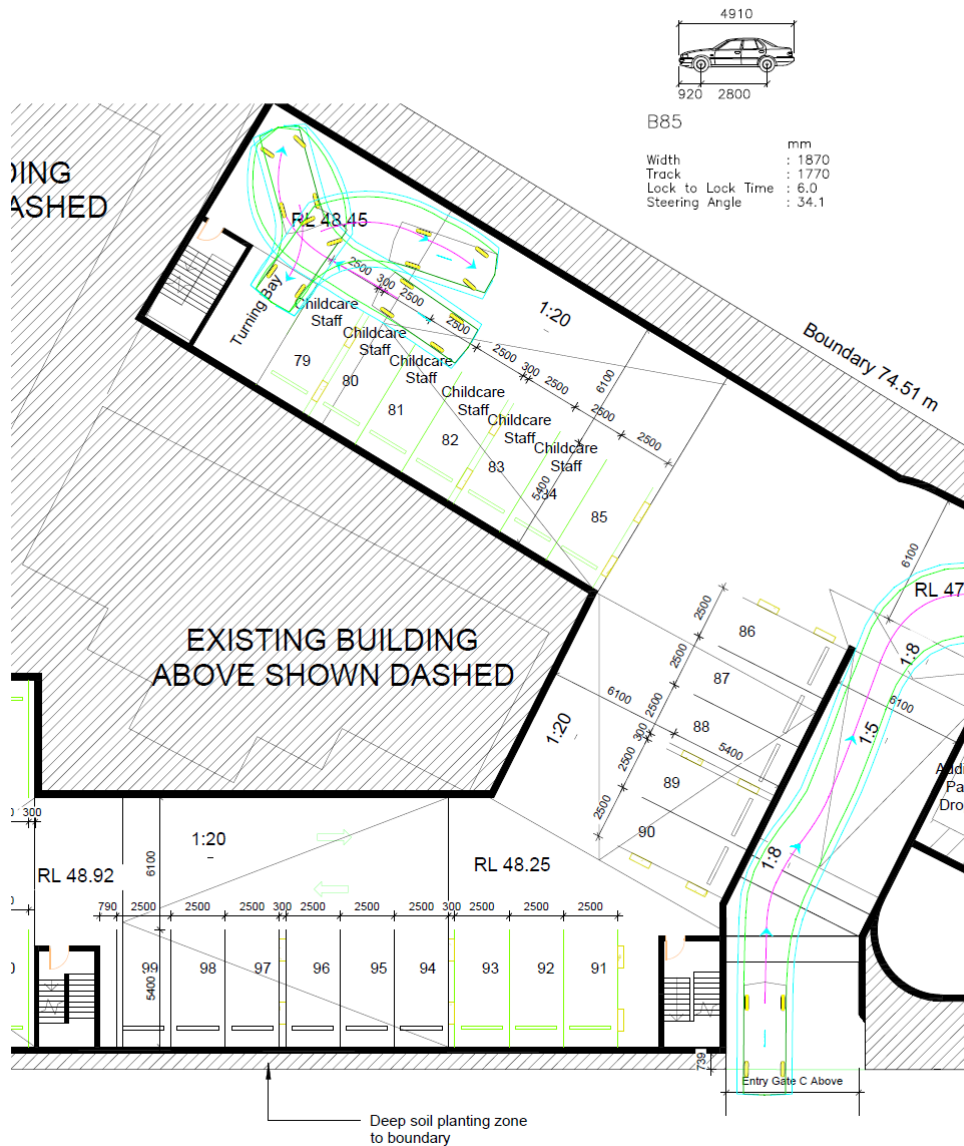

Hemanote Consultants Pty Ltd
ABN 94 606 345 117

PO Box 743
MOOREBANK NSW 1875

Phone 0414 251 845
Email projects@hemanote.com.au
Web hemanote.com.au

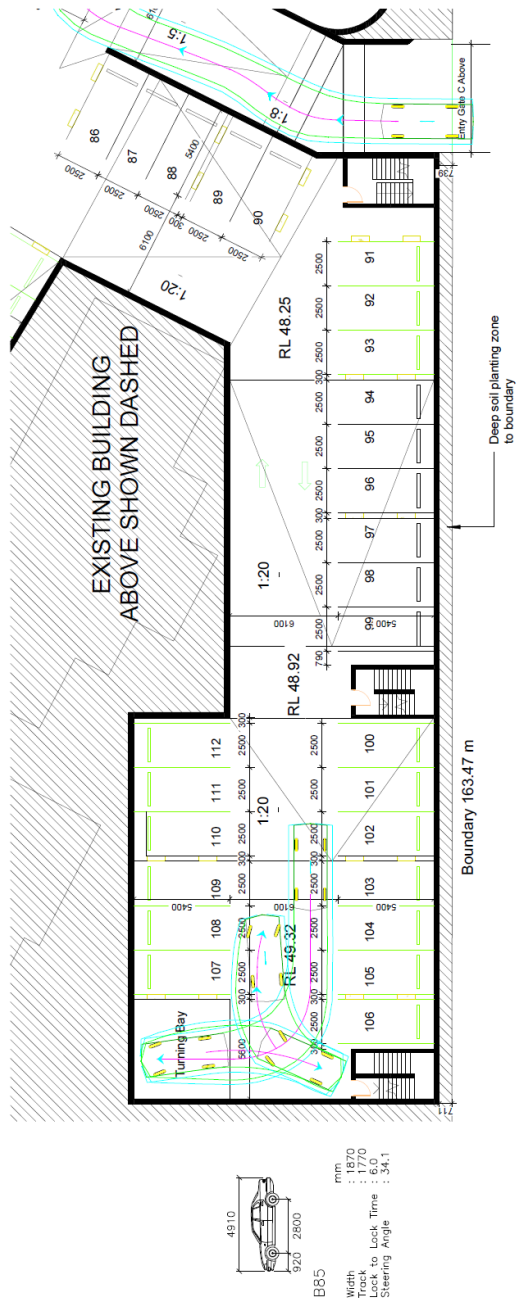

Hemanote Consultants Pty Ltd
ABN 94 606 345 117

PO Box 743
MOOREBANK NSW 1875

Phone 0414 251 845
Email projects@hemanote.com.au
Web hemanote.com.au

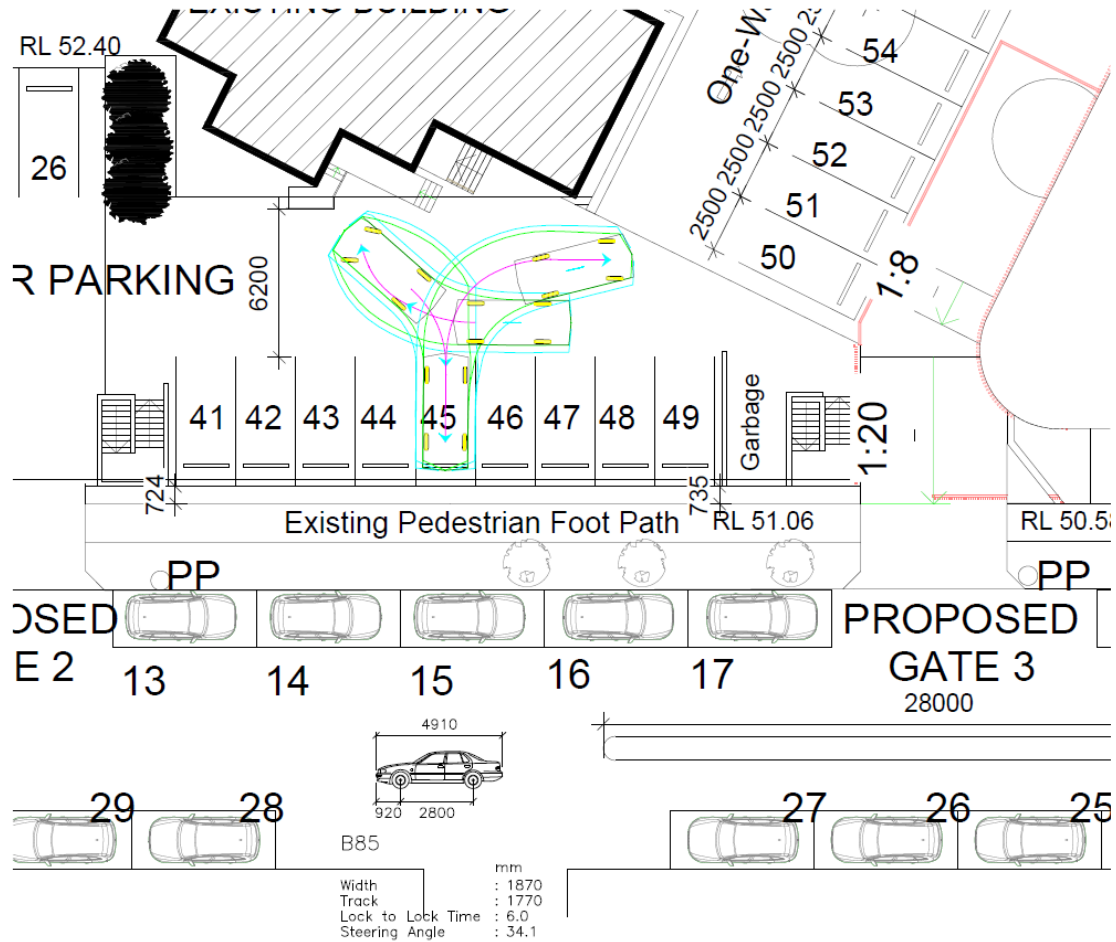

Hemanote Consultants Pty Ltd
ABN 94 606 345 117

PO Box 743
MOOREBANK NSW 1875

Phone 0414 251 845
Email projects@hemanote.com.au
Web hemanote.com.au

APPENDIX C – TRAFFIC VOLUMES & QUEUING SURVEY RESULTS

Hemanote Consultants Pty Ltd
ABN 94 606 345 117

PO Box 743
MOOREBANK NSW 1875

Phone 0414 251 845
Email projects@hemanote.com.au
Web hemanote.com.au



R.O.A.R. DATA Reliable, Original & Authentic Results Ph. Mob 0418-239019

Time Per	WEST			NORTH			EAST			TOTAL
	Forest Rd	L	T	Bayview St	R	L	Forest Rd	I	R	
0730 - 0745	2	345	2	1	225	7	582			
0745 - 0800	6	438	1	4	176	8	633			
0800 - 0815	14	419	2	10	225	17	687			
0815 - 0830	25	331	11	25	212	30	634			
0830 - 0845	19	327	15	29	167	24	581			
0845 - 0900	7	348	2	5	151	8	521			
0900 - 0915	9	308	1	3	122	10	453			
0915 - 0930	5	347	0	3	167	17	538			
Period End	87	2863	34	80	1445	121	4630			

Peak Per	WEST			NORTH			EAST			TOTAL
	Forest Rd	L	T	Bayview St	R	L	Forest Rd	I	R	
0730 - 0830	47	1533	16	40	838	62	2536			
0745 - 0845	64	1515	29	68	780	79	2538			
0800 - 0900	66	1425	30	69	755	79	2423			
0815 - 0915	60	1314	29	62	652	72	2189			
0830 - 0930	40	1330	18	40	607	59	2094			

PEAK HR	47	1533	16	40	838	62	2536
----------------	-----------	-------------	-----------	-----------	------------	-----------	-------------

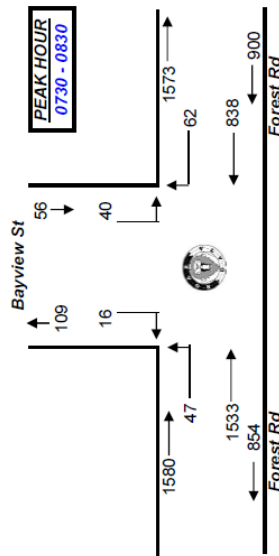

Client : Hemanote Consultants
 Job No/Name : 7484 BEXLEY Intersection Counts
 Day/Date : Wednesday 18th February 2021

Time Per	WEST			NORTH			EAST			TOTAL
	Forest Rd	L	T	Bayview St	R	L	Forest Rd	I	R	
1430 - 1445	3	202	0	0	185	7	397			
1445 - 1500	11	253	1	7	235	14	521			
1500 - 1515	12	277	9	16	257	16	587			
1515 - 1530	5	286	5	19	212	16	543			
1530 - 1545	10	253	4	12	268	16	563			
1545 - 1600	8	268	1	8	315	10	611			
1600 - 1615	6	216	2	3	317	9	553			
1615 - 1630	7	194	1	3	336	14	557			
1630 - 1645	5	218	0	1	327	5	556			
1645 - 1700	5	163	0	1	338	5	512			
1700 - 1715	3	143	0	5	356	8	515			
1715 - 1730	1	197	0	5	329	11	543			
Period End	76	2671	23	80	3477	131	6458			

Peak Per	WEST			NORTH			EAST			TOTAL
	Forest Rd	L	T	Bayview St	R	L	Forest Rd	I	R	
1430 - 1530	31	1018	15	42	889	53	2048			
1445 - 1545	38	1069	19	54	972	62	2214			
1500 - 1600	35	1065	19	55	1052	56	2304			
1515 - 1615	29	1024	12	42	1112	51	2270			
1530 - 1630	31	932	8	26	1238	49	2284			
1545 - 1645	26	897	4	15	1297	38	2277			
1600 - 1700	23	791	3	8	1320	33	2178			
1615 - 1715	20	718	1	10	1359	32	2140			
1630 - 1730	14	721	0	12	1350	29	2126			
PEAK HR	31	932	8	26	1238	49	2284			

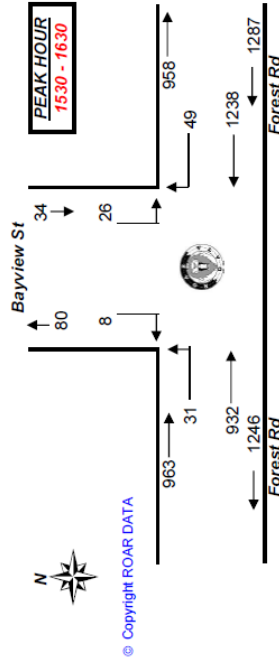

Hemanote Consultants Pty Ltd
 ABN 94 606 345 117

PO Box 743
 MOOREBANK NSW 1875

Phone 0414 251 845
 Email projects@hemanote.com.au
 Web hemanote.com.au

Client : Hemanote Consultants
Job No/Name : 7484 BEXLEY Intersection Counts
Day/Date : Wednesday 18th February 2021

R.O.A.R. DATA
Reliable, Original & Authentic Results
Ph. Mob.0418-239019



Intersection Details
Obtained via satellite
May be incorrect

AM PEAK HOUR
0730 - 0830

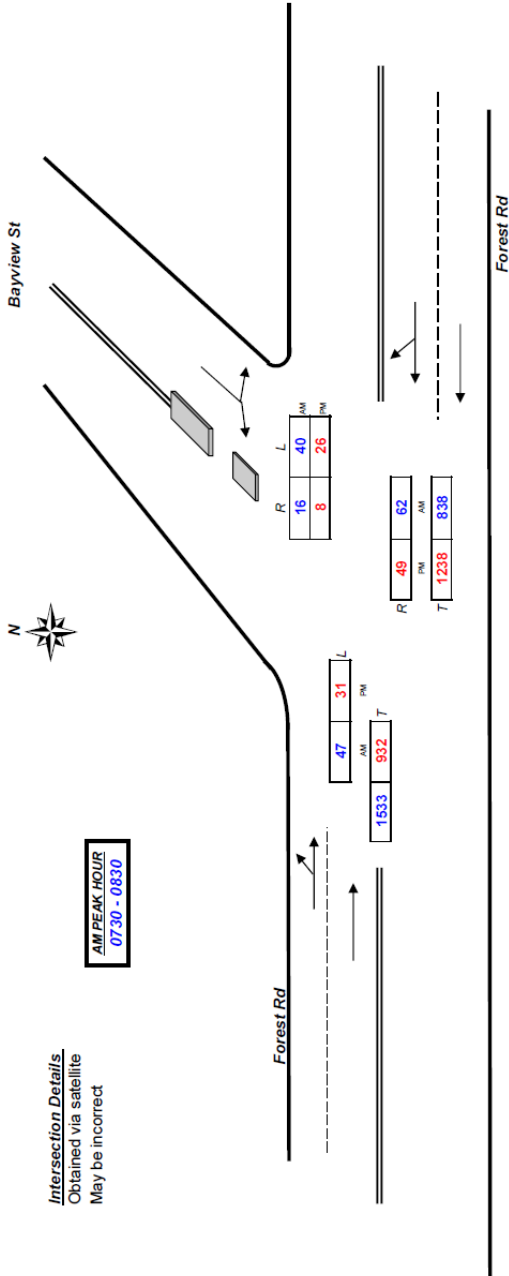

Weather >>>

Hemanote Consultants Pty Ltd
ABN 94 606 345 117

PO Box 743
MOOREBANK NSW 1875

Phone 0414 251 845
Email projects@hemanote.com.au
Web hemanote.com.au



R.O.A.R. DATA
Reliable, Original & Authentic Results
 Ph. Mob.0418-239019

Client : Hemanote Consultants
 Job No/Name : 7484 BEXLEY Intersection Counts
 Day/Date : Wednesday 18th February 2021

Queues NORTH Bayview St			
Longest Queue Every 5 Minutes			
Time Period	5	10	15
0730 - 0745	1	1	0
0745 - 0800	1	1	2
0800 - 0815	1	1	3
0815 - 0830	6	4	4
0830 - 0845	9	10	3
0845 - 0900	1	1	1
0900 - 0915	1	1	1
0915 - 0930	1	1	1

Queues NORTH Bayview St			
Longest Queue Every 5 Minutes			
Time Period	5	10	15
1430 - 1445	0	0	0
1445 - 1500	0	2	3
1500 - 1515	2	2	3
1515 - 1530	1	3	3
1530 - 1545	2	2	1
1545 - 1600	1	2	1
1600 - 1615	1	1	0
1615 - 1630	2	1	0
1630 - 1645	1	0	0
1645 - 1700	1	0	0
1700 - 1715	1	0	1
1715 - 1730	1	1	1

Hemanote Consultants Pty Ltd
 ABN 94 606 345 117

PO Box 743
 MOOREBANK NSW 1875

Phone 0414 251 845
 Email projects@hemanote.com.au
 Web hemanote.com.au



R.O.A.R. DATA
Reliable, Original & Authentic Results
Ph. Mob.04118-239019

Client : Hemanote Consultants
Job No/Name : 7484 BEXLEY Intersection Counts
Day/Date : Wednesday 18th February 2021

Time Per	WEST			NORTH			EAST			TOTAL
	L	T	R	L	T	R	L	T	R	
0730 - 0745	3	343	0	6	232	49	633			633
0745 - 0800	5	437	1	7	183	28	661			661
0800 - 0815	13	416	2	12	240	39	722			722
0815 - 0830	15	341	4	10	238	43	651			651
0830 - 0845	12	344	1	21	190	59	627			627
0845 - 0900	6	347	1	14	158	38	564			564
0900 - 0915	6	305	0	11	132	36	490			490
0915 - 0930	8	342	1	5	163	31	570			570
Period End	68	2875	10	86	1556	323	4918			

Peak Per	WEST			NORTH			EAST			TOTAL
	L	T	R	L	T	R	L	T	R	
0730 - 0830	36	1537	7	35	893	159	2667			
0745 - 0845	45	1538	8	50	851	169	2661			
0800 - 0900	46	1448	8	57	826	179	2664			
0815 - 0915	39	1337	8	56	718	176	2332			
0830 - 0930	32	1336	3	51	663	164	2251			

PEAK HR	36	1537	7	35	893	159	2667
----------------	-----------	-------------	----------	-----------	------------	------------	-------------

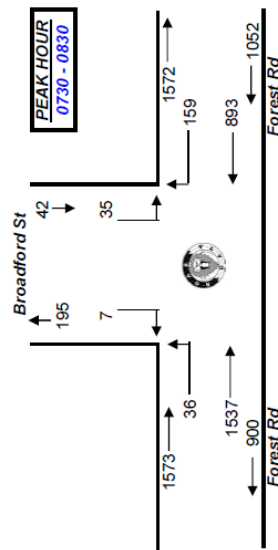

Time Per	WEST			NORTH			EAST			TOTAL
	L	T	R	L	T	R	L	T	R	
1430 - 1445	3	199	0	4	192	41	439			439
1445 - 1500	10	250	3	6	246	41	556			556
1500 - 1515	17	276	0	7	273	62	635			635
1515 - 1530	12	293	3	13	225	48	594			594
1530 - 1545	5	260	1	7	283	52	608			608
1545 - 1600	9	268	4	7	321	37	646			646
1600 - 1615	4	215	2	6	324	51	602			602
1615 - 1630	2	195	3	8	349	62	619			619
1630 - 1645	4	215	2	11	330	70	632			632
1645 - 1700	2	162	0	4	343	60	571			571
1700 - 1715	0	148	1	5	363	58	575			575
1715 - 1730	1	201	1	10	339	59	611			611
Period End	69	2682	20	88	3588	641	7088			

Peak Per	WEST			NORTH			EAST			TOTAL
	L	T	R	L	T	R	L	T	R	
1530 - 1630	42	1018	6	30	936	192	2224			
1445 - 1545	44	1079	7	33	1027	203	2393			
1500 - 1600	43	1097	8	34	1102	199	2483			
1515 - 1615	30	1036	10	33	1153	188	2490			
1545 - 1645	19	893	11	32	1324	220	2496			
1600 - 1700	12	787	7	29	1346	243	2424			
1615 - 1715	8	720	6	28	1385	250	2397			
1630 - 1730	7	726	4	30	1375	247	2389			

PEAK HR	20	938	10	28	1277	202	2475
----------------	-----------	------------	-----------	-----------	-------------	------------	-------------

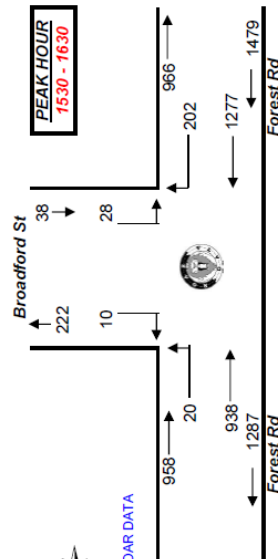

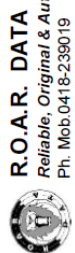

R.O.A.R. DATA
Reliable, Original & Authentic Results
Ph. Mob.0418-239019

Client : Hemanote Consultants
Job No/Name : 7484 BEXLEY Intersection Counts
Day/Date : Wednesday 18th February 2021



Broadford St

Intersection Details
Obtained via satellite
May be incorrect

AM PEAK HOUR
0730 - 0830

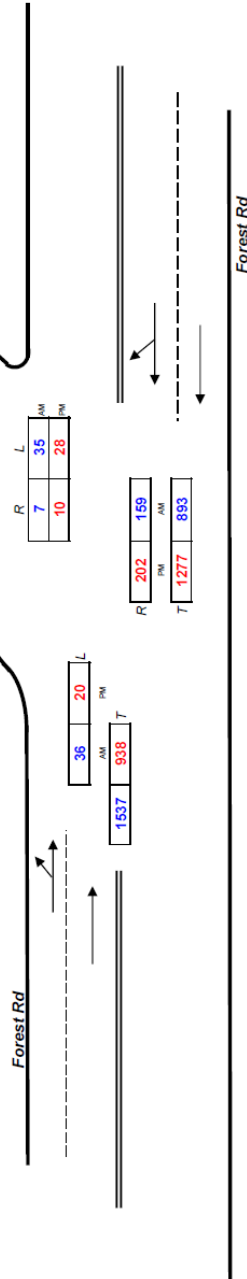

PM PEAK HOUR
1530 - 1630



Weather >>>

Hemanote Consultants Pty Ltd
ABN 94 606 345 117

PO Box 743
MOOREBANK NSW 1875

Phone 0414 251 845
Email projects@hemanote.com.au
Web hemanote.com.au



R.O.A.R. DATA
Reliable, Original & Authentic Results
 Ph. Mob.0418-239019

Client : Hemanote Consultants
 Job No/Name : 7484 BEXLEY Intersection Counts
 Day/Date : Wednesday 18th February 2021

Queues NORTH Broadford St Longest Queue Every 5 Minutes			
Time Period	5	10	15
0730 - 0745	1	1	1
0745 - 0800	1	1	1
0800 - 0815	1	3	1
0815 - 0830	1	1	2
0830 - 0845	3	2	2
0845 - 0900	1	4	2
0900 - 0915	1	3	1
0915 - 0930	1	1	0

Queues NORTH Broadford St Longest Queue Every 5 Minutes			
Time Period	5	10	15
1430 - 1445	1	1	0
1445 - 1500	1	1	1
1500 - 1515	1	2	1
1515 - 1530	1	5	2
1530 - 1545	2	1	1
1545 - 1600	2	1	1
1600 - 1615	1	1	1
1615 - 1630	1	1	1
1630 - 1645	2	1	1
1645 - 1700	1	0	0
1700 - 1715	1	1	1
1715 - 1730	1	1	2

Hemanote Consultants Pty Ltd
 ABN 94 606 345 117

PO Box 743
 MOOREBANK NSW 1875

Phone 0414 251 845
 Email projects@hemanote.com.au
 Web hemanote.com.au